Guitar 1

Orchestral Suite No. 3 in D major (Air)

Transcribed for guitar quartet by Jonathan Trotta

J.S. Bach

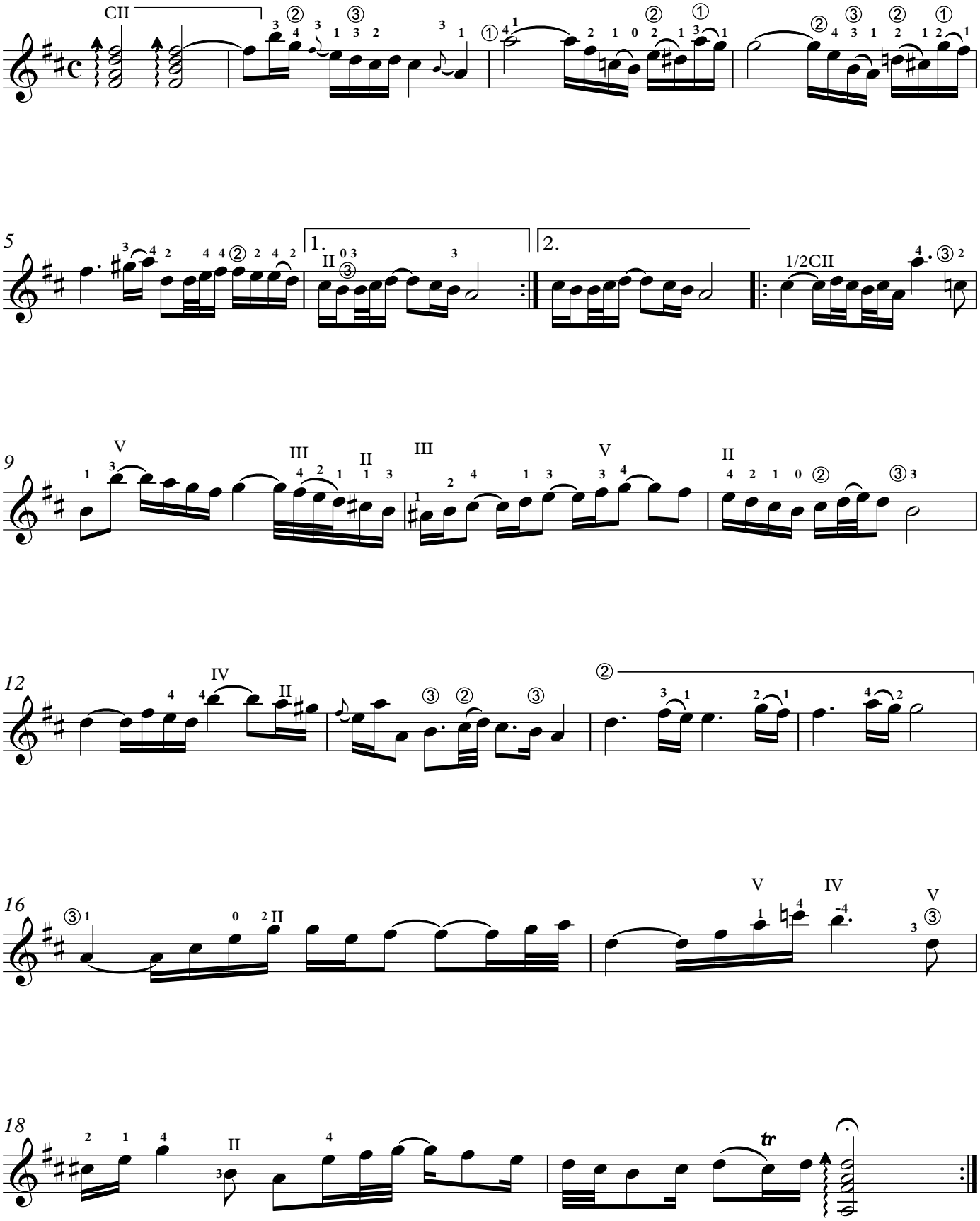

© Copyright 2018 by Jonathan Trotta