Left-Hand Hammer-on Exercise
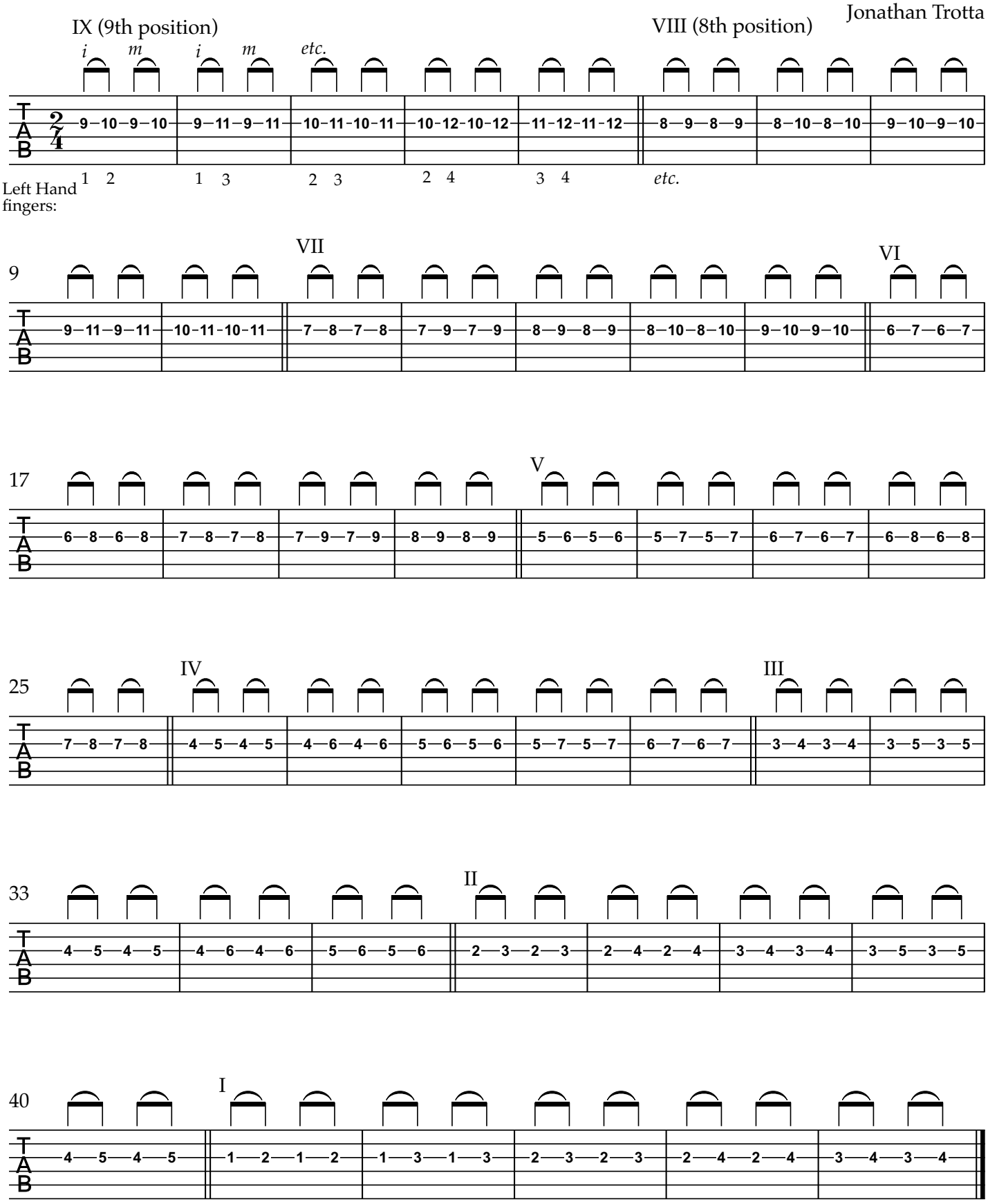
Jonathan Trotta